

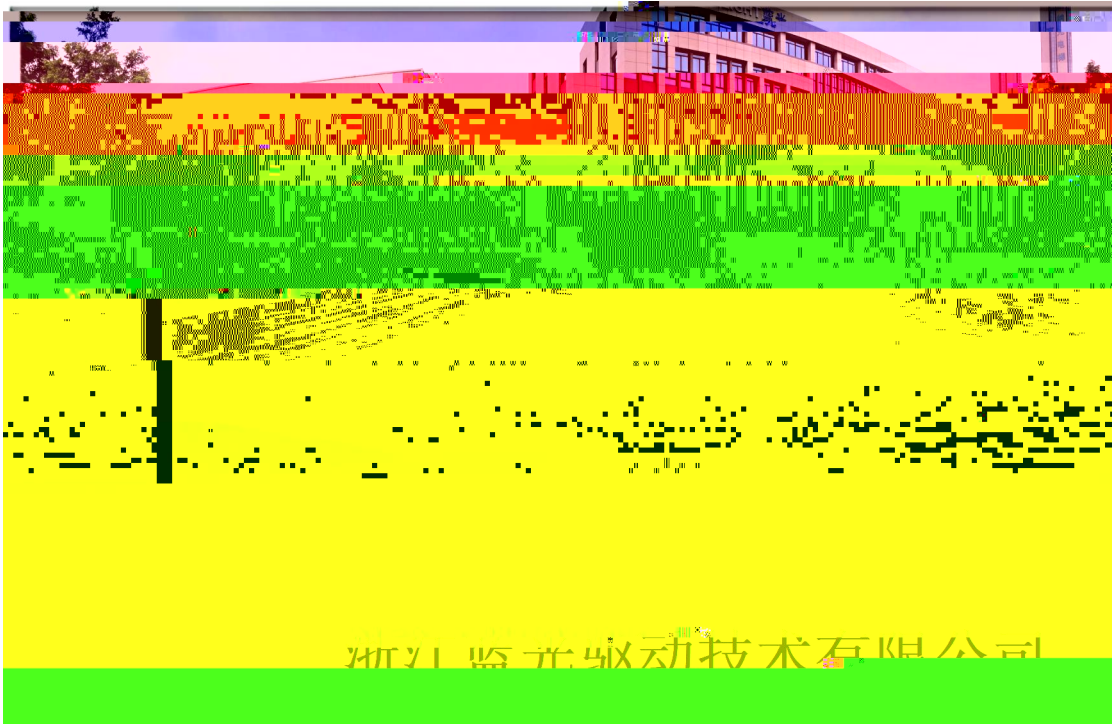

“

”

2021



2022 1 15



2021 1 1 - 2021 12 31

9

9

1#6#9#0#6#15,5#153#00012015

I SO26000- 2010

* EN ISO 26000

2#V3#16#0e



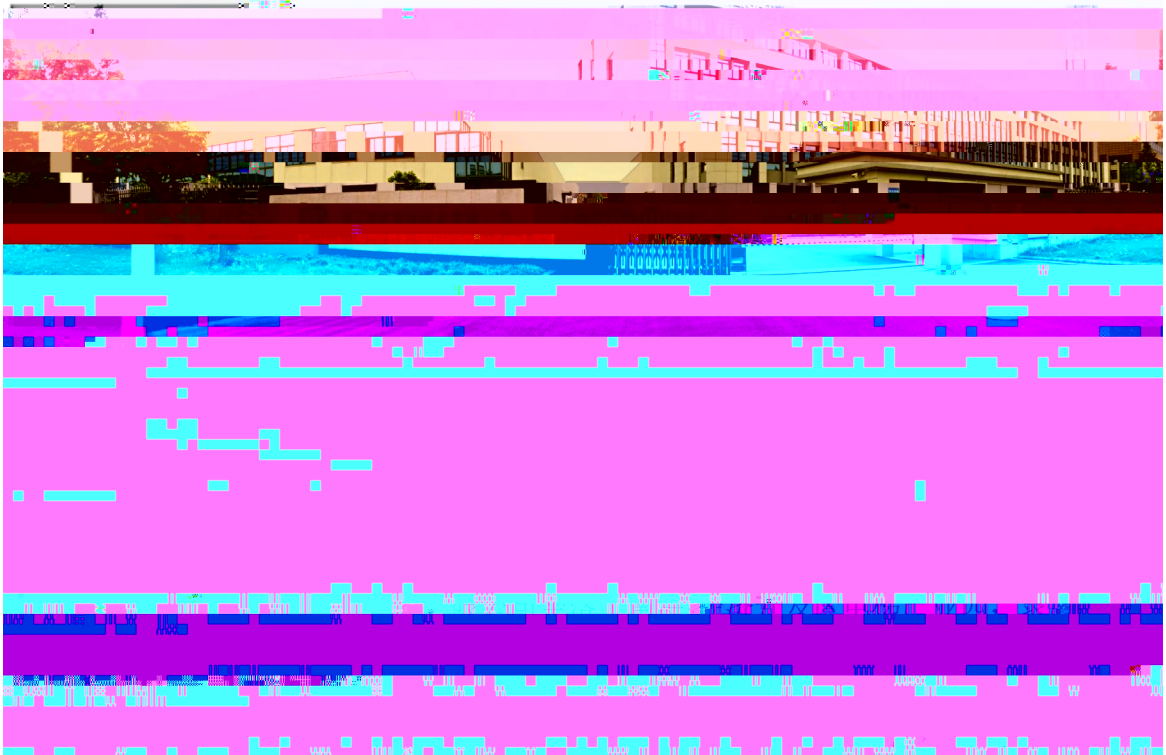

		238	40	22000	
3600	2.5			1	3
15000		2017		2018	



" "

1. 1

1. 2

1. 3

" "







		2019	2020	2021
		0	0	0
	%	100	100	100
	%	100	100	100
	%	100	100	100
	%	100	100	100
		9.67	8.9	8.5



„



"

"

ISO 9001

:

:



5S

2021

20

50

16

"

"

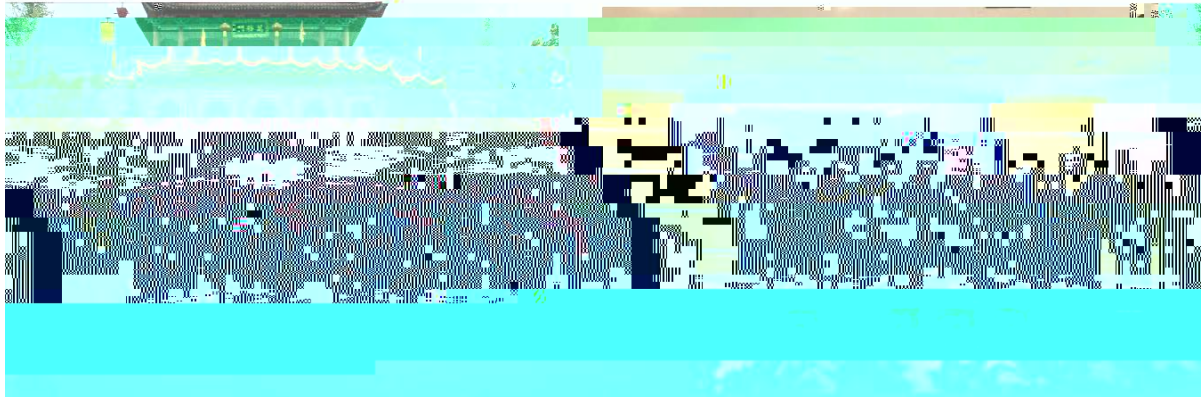

" "

"

"

"

"

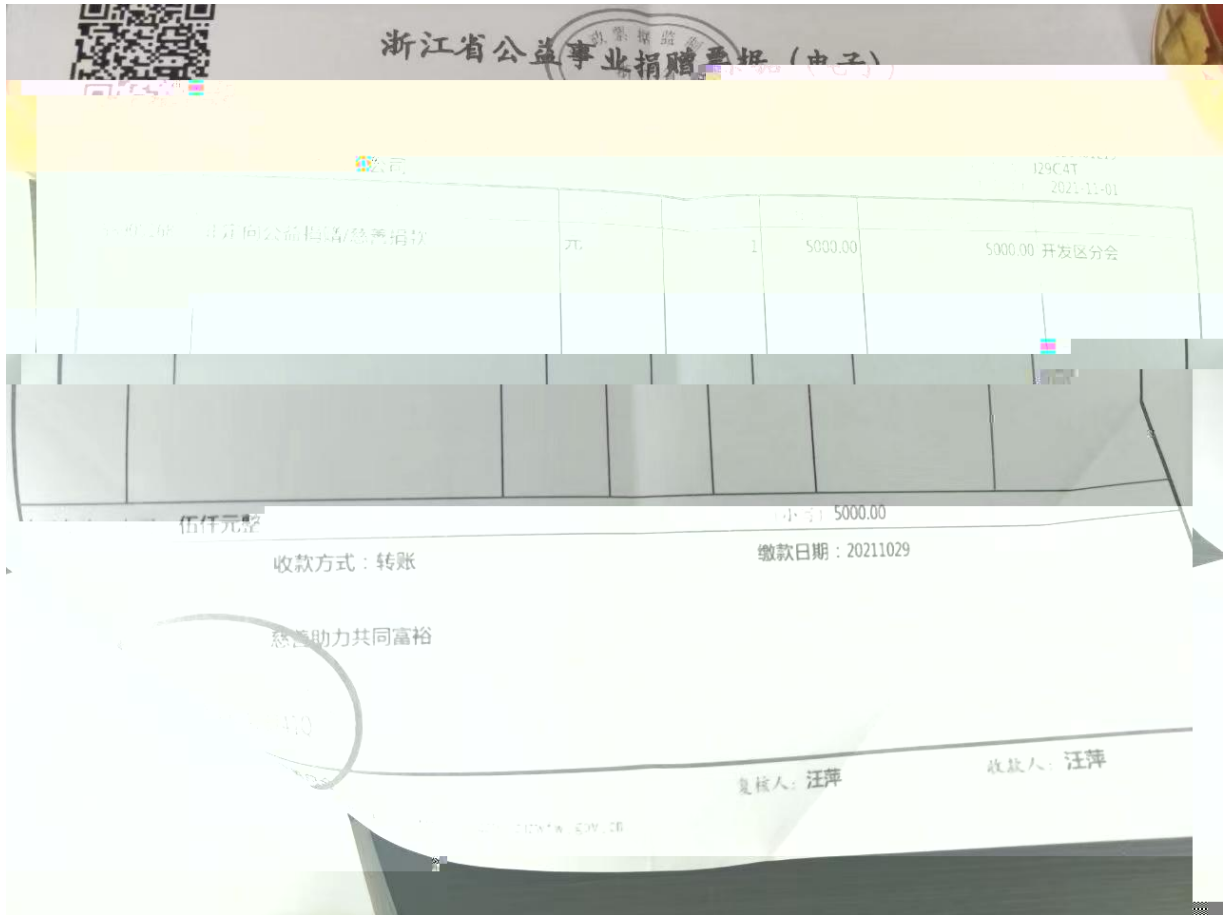

			2019	2020	2021
		%	3%	4%	5%
			31	26	41
			124	148	158
			82.11%	83%	84.55%



" " " "



15